

R.C.C. ROOF SLAB IN 1:2:4.
 4 1/2" THICK PUT OVER WITH
 WEATHERING COURSE AS PER
 9" THK. PARAPET WALL.

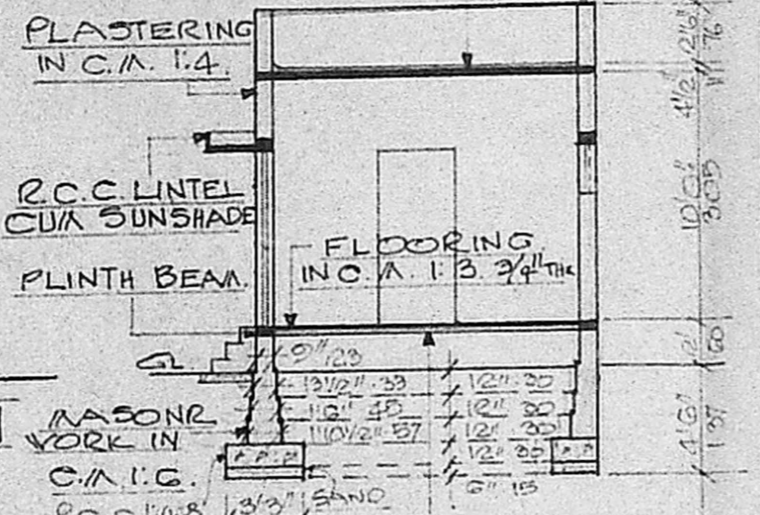

(5)

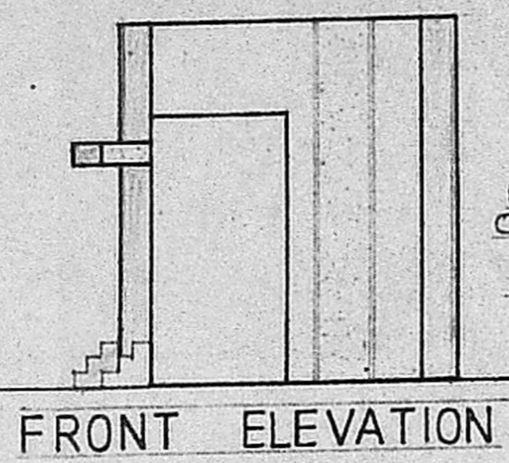

Planning Permit No. A/1682/90

APPROVED

SUBJECT TO THE CONDITIONS IN THIS OFFICE LETTER

No. A/1723/3/79 Date 28-12-90

S. Jayara 28/12/90

FOR MEMBER SECRETARY
 MADRAS METROPOLITAN
 DEVELOPMENT AUTHORITY
 MADRAS - 600 008.

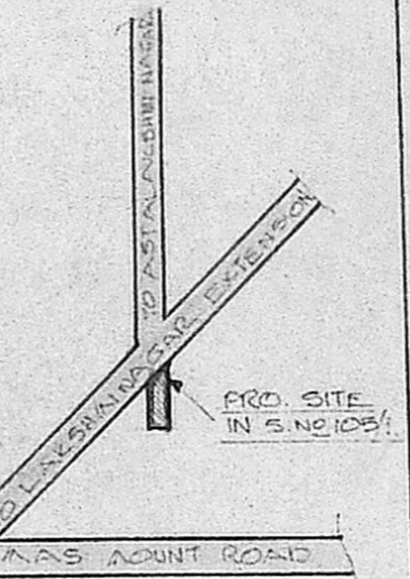

SCHEDULE OF JOINERIES.

D	DOOR	: 3'3" x 6'6" (1.00 x 1.98)
D	DOOR	: 2'6" x 6'0" (0.76 x 1.82)
V	WINDOW	: 5'0" x 4'0" (1.52 x 1.22)
V	WINDOW	: 3'0" x 4'0" (0.91 x 1.22)
V	VENTILATOR	: 3'0" x 2'0" (0.91 x 0.60)

AREA STATEMENT

PLOT AREA	: 1384 SQ. FT. (128.75 MT ²)
EXT. PLINTH AREA	: 210 SQ. FT. (19.51 MT ²)
PRO PLINTH AREA	: 392 SQ. FT. (36.42 MT ²)
TOTAL PLINTH AREA	: 602 SQ. FT. (55.93 MT ²)

PLAN SHOWING THE EXISTING DWELLING HOUSE WITH PROPOSED ADDITIONAL CONSTRUCTION IN S.NO.105/1 OF PORUR VILLAGE, SAIDAPET TALUK, CHENGAI ANNA DISTRICT. SCALE: 1" = 80" Inspection Copy

SCRUTINISED IN REF. NO. PPA/504/90

Jt. Asst.

Part I:

Part II:

S. Jayara 26/12/90
 Planning Officer: Executive Officer:

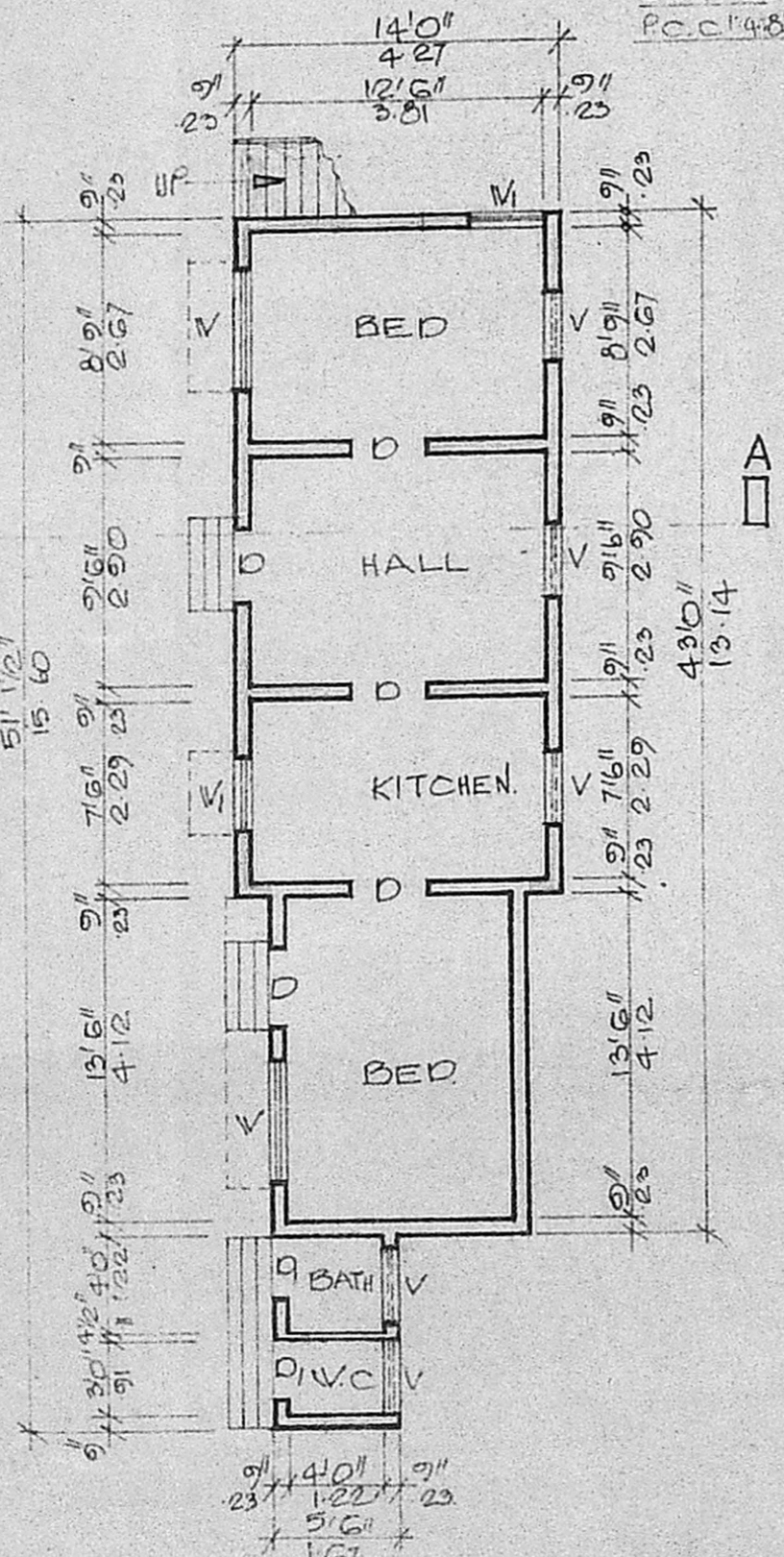

SECTION ON AA

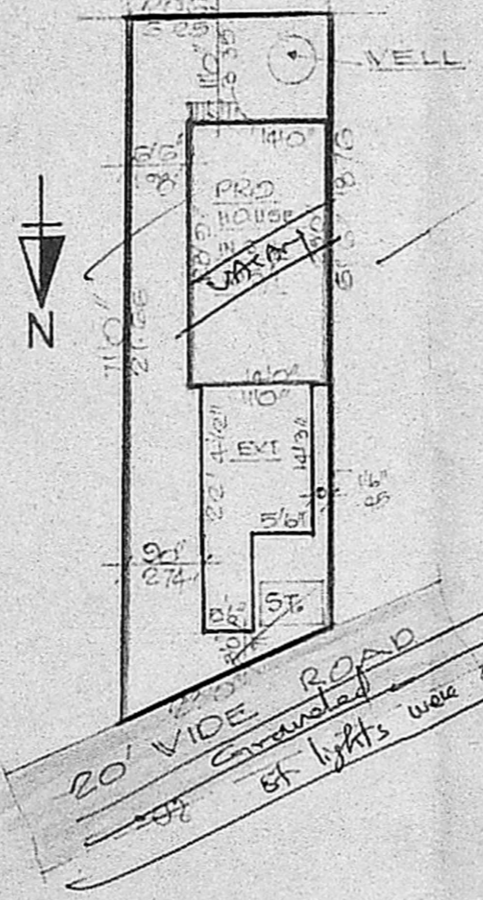

SITE PLAN
 SCALE: 1" = 20'0"

BRICK BAFFLE WALLS

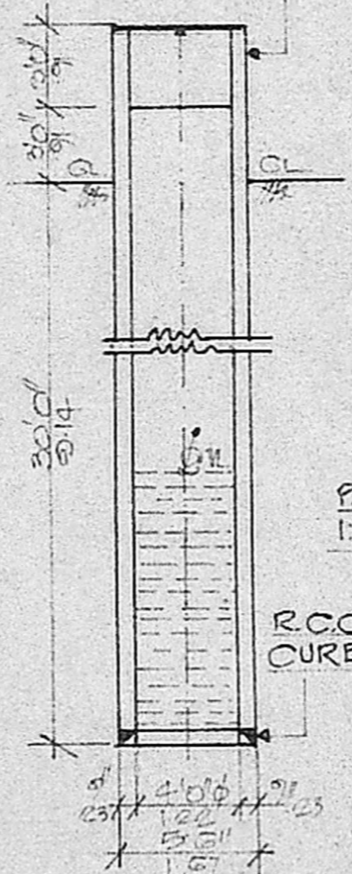

WELL
 DETAILS

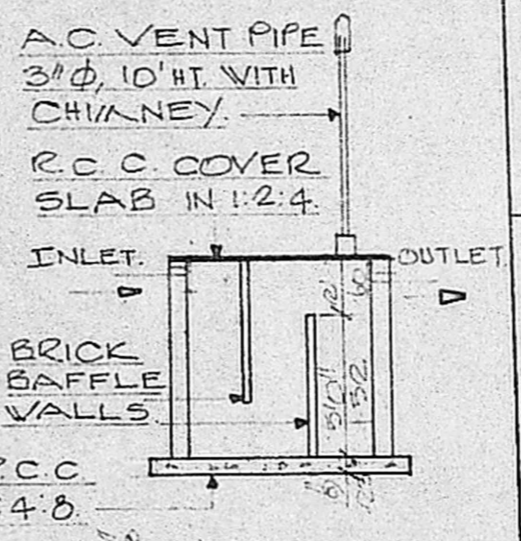

SEPTIC TANK
 DETAILS

DRAWING PREPARED BY
NOORI PLANNERS.
 PLOT NO 34, MOSQUE ST,
 JAYA NAGAR, PORUR P.O.
 MADRAS - 600116.
 ORG NO 11990 PNP.

- PROPOSED.
- EXISTING.
- BOUNDARY.
- ROADS.

B. Hanji

R. Mohan Rao

R. MOHAN RAO, D.C.E.
 LICENSED SURVEYOR.
 ALANDUR MUNICIPALITY.
 AMBATTUR TOWNSHIP.
 BRANCH OFFICE.
NOORI PLANNERS.
 PLOT NO. 34, MOSQUE STREET,
 JAYA NAGAR, POPUR. P.O.
 MADRAS - 600 116.
 LICENSED SURVEYOR.

PLAN